



Co-funded by
the European Union

African
Union



Presentation of IFA Yangambi
INTERACT AFRICA
OPENING CEREMONY
MOI UNIVERSITY
May 2nd – 3rd , ELDORET
KENYA

Prof Dowiya B. Nzawe
Coordinator



Yangambi Campus

Plan of Presentation



- IFA BOARD
- Creation, mission and vision
- Existing Department & Option and **Bologna system (LMD)**
- Scientists and Laboratories (area of collaboration)
- Others mobilities at IFA Yangambi

A photograph of a long, single-story building with a red-tiled roof and light-colored walls. The building has several windows with metal grilles and a central entrance. A few people are standing near the entrance. In the foreground, there is a grassy area with some bushes and a tall palm tree. A sign is visible on the right side of the building.

**Post Graduate Bulding / SGR,
Kisangani campus**

IFA BOARD (COMITE DE GESTION)



- RECTEUR/CHANCELLOR/RECTOR
- SECRETAIRE GENERAL ACADEMIQUE (SGAC) (Vice-Chancellor or Deputy) **Prof MENIKO**
- SECRETAIRE GENERAL A LA RECHERCHE (SGR) (Vice-Chancellor or Deputy) **Prof OSOMBAUSE**
- SECRETAIRE GENERAL ADMINISTRATIF (SGAD) (Vice-Chancellor or Deputy) **Prof MOHINDO**
- ADMINISTRATEUR DE BUDGET (AB)
FINANCE CHAIR, **Mr GETUNGBE**

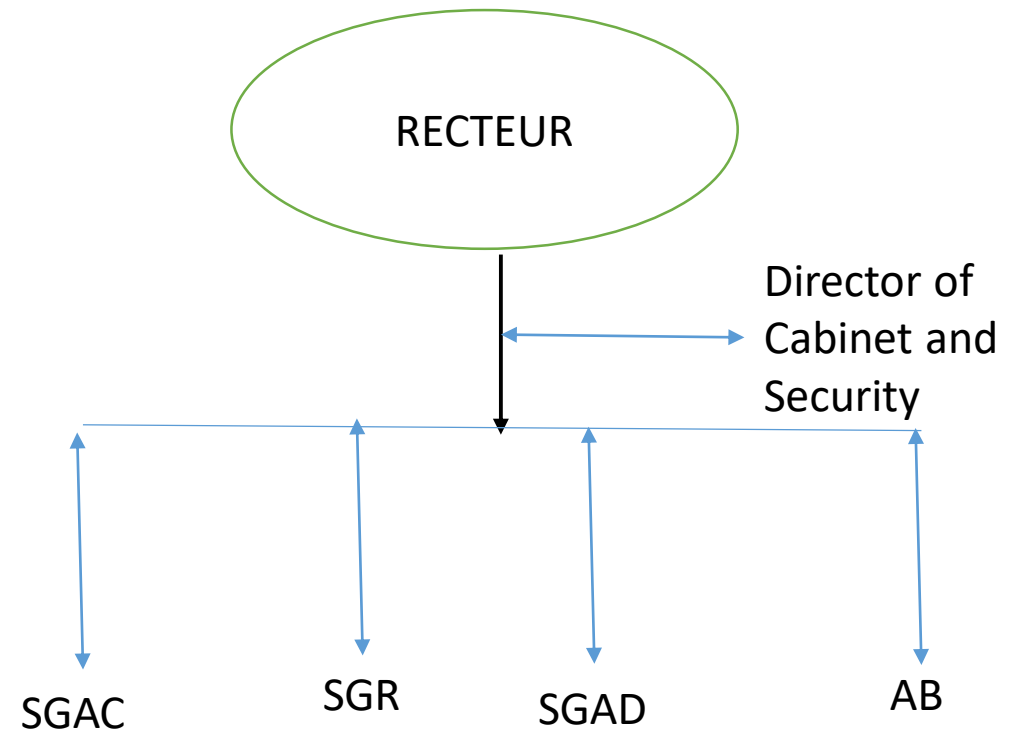



Creation of IFA Yangambi

1981 by Ordinance-Law n° 81-025 as the fourth University in DRC:

- UNIKIN (University of Kinshasa)
- UNIKIS (University of Kisangani)
- UNILU (University of Lubumbashi)
- IFA YANGAMBI (University with unique Faculty)



Kisangani Campus



Mission

- To train highly educated experts in the areas of all national life
 - Because of that the university has training programme which allow discovery of new innovative concept of professional quality
- To organize scientific fundamental and applied research:
 - Oriented toward addressing specific problem of DRC (former Zaire) and the world
 - by adapting to scientific evolution of technologies in the world

Vision of IFA for the following 15 years



Become **the university of reference** in the area of Agronomy

(animal, plant, microorganism, water and soil **Biology**) agriculture and environment

Being in the heart of most important diversity (bio, mineral, water)

Become a reference high education and research university



WAVE/ Laboratory of plant Pathology and Biotechnology Prof MONDE



Existing Department and Option

- Premier cycle (BAC+3) :
 - Option Agronomie Générale : 4 Départements :
 - **Phytotechnie** (Défenses des végétaux, Entomologie, Génétiques et Amélioration des Plantes...),
 - Chimie et Industrie Agroalimentaires,
 - **Zootechne**
 - **Economie Agricole,**

Existing Department and Option



- Option Eaux et Forets
 - Sol et Eau (Pédologie)
 - Médecine vétérinaire
-
- **Deuxième cycle (BAC+5) avec les trois premières options**
 - **Troisième cycle : 5 ANS (DES/DEA : 2ans et DOCTORAT/PhD :3-4ans).**

Bologna system (LMD)



- CADRE NORMATIF DU SYSTEME LMD

- 6 Masters (Maitrise) and PhDs programme start **from 2024-2025**
(Maquette des programmes LMD en RDC)

1. MAITRISE EN SCIENCES DE LA PRODUCTION VÉGÉTALE (Page 98-100)
2. MAITRISE EN SCIENCES DE LA PRODUCTION ANIMALE (Pages 102-105)
3. MAITRISE EN SCIENCES ET TECHNOLOGIES AGROALIMENTAIRES (Page 106-109) anciennement appelé **CHIMIE DES INDUSTRIES AGROALIMENTAIRES**



Bologna system (LMD) continue

- 4. MAITRISE EN GESTION DES ECOSYSTEMES ET BIODIVERSITÉ (Page 116-119)**

- 5. MAITRISE EN SCIENCES DU SOL ET EVALUATION DES TERRES (Page 120-123)**

- 6. MAITRISE EN ECONOMIE AGRICOLE (Page 131-134)**



Scientists and Laboratories

- **36 Scientists** (Dr, Professors) and **102 Associate scientists** (MSc, Ass or BAC+5, CT)
- 16 Laboratories are functioning at IFA Yangambi
 1. Laboratoire de Génie des Procédés et Génie microbiologique : Prof. FOMA MAZIBO, C.T. MBELI, CT MSC. LOKELE
 2. Laboratoire de Biochimie, Nutrition Humaine et Animale : Prof KAYISU, Prof FOMA KIBWEGA, ASS. MABIA, CT BASINGA, CT MSc NGAKPA, CT BAZI, **Tech(ne)**
 3. Laboratoire de Chimie Organique et Bioindustries : Prof. SAILE, Prof TSHINYANGU, Prof. DJANGO,
 4. Laboratoire de Systèmes de cultures, Ecophysiologie et Nutrition minerale des Plantes : Prof OKUNGO, Prof. SOLIA, Doctorant MSc TANZITO,



Scientists and Laboratories

5. Laboratoire d'Agroécologie et Ingénierie de l'environnement : Prof ALONGO, Ass WAWANA, Ass. BETENANGA,
6. Laboratoire de gestion durable des sols et de l'Environnement : Prof. KOMBELE, Prof **NSALAMBI**, Prof LOKONDA, CT Mrs. BATY, CT MSc KAKUNI, CT MSc MBELI, Ass KOMBELE, CT TUKA, CT ANGBONGI,
7. Laboratoire d'Economie de production : Prof MWANASAKA, Prof NGOY, CT ANGONGOLO, ATR. OTOMBA, ASS. SALUMU,
8. Laboratoire d'Economie de développement et Environnementale : Prof BOLAKONGA, Prof TSHIMUANGA, Prof MOKILI, CT ALENDITIMA, CT MSc BIKANA, CT MSc TALINABUPATO, Ass JASHOPOKWO,
9. Laboratoire de Hydrobiologie, Aquaculture et Production animale : Prof BONDOMBE, Prof. LOKINDA, **Prof. OSOMBAUSE**, CT MSc MOSENGWO, CT EBWA, CT MSc NDROZA, CT MSc. **Prof. Nathalie NGALYA**, Ass MSc BONDEKWE, Ass. MSc. Dr. MOSALA, Ass. RUTAKAZA,
10. Laboratoire d'Agrobiodiversité et productions agricoles: Prof. LITUCHA, Prof. INGBABONA, CT BOLAMBA, CT MSc LOLA, Ass. MAMBOKOLO,



Scientists and Laboratories

- Laboratoire de virologie végétale : Prof NGAMA
- Laboratoire d'Ecologie du paysage et Foresterie tropicale : **Prof MENIKO**, **Ass(e) NDONGO**, Ass EDONGO, Ass MSc AZENGE, CT BOSA.
- Laboratoire d'Agroforesterie et Ecoagriculture : Prof YENGA, CT LITEMANDJA, Ass MSc ANGBONGA,
- Laboratoire de Phytopathologie et Biotechnologie végétale : **Prof MONDE** Prof SONGBO, Prof MUHINDO, Prof MAMBA, **Dr. PALUKU**, CT MUYAMBO, Ass BANGAMBINGO, Ass LIKITI KOLA Olivier
- Laboratoire de Génétique et Amélioration des Plantes : **Prof DOWIYA NZAWELE**, Prof LIBOGA, Ass Oliver BOSELA, **Ass Jean Claude BULONZA**, **Ass DIKO EBOMA Guy**, Ass NGUO, Ass Charles MAMBOKOLO
- Laboratoire d'Entomologie appliquée, d'Ecologie des interactions et Contrôle biologique : Prof. MONZENGA, Dr. MWAMBA, Ass, BEDIDJO, Ass. LOOLI

Case of others mobilities at IFA Yangambi



- **Salumu Kimwanga Prosper** à **MZUZU UNIVERSITY(MALAWI)** Department of AGRI-SCIENCES, a travers projet: African centre of Excellence in Neglected and underutilized Biodiversity (ACENUB) funded by World Bank
- **Bondekwe Baruti Joel** à **Lilongwe University of Agriculture and Natural Ressources (LUANAR), Department of Aquaculture and Fisheries sciences**, à travers Africa Center of Excellence II Additional Financing (ACE II AF), Funded by the World Bank being implemented by Africa Center of Excellence in Aquaculture and Fisheries Sciences (Aquafish Center),
- **Likiti Kola Olivier** inscrit pour PhD à l'IFA Yangambi mais fait la recherche doctorale au Pole de Protection des Plantes (Plant Protection Platform), Unité Mixte de Recherche sur les Peuplements Végétaux et des Bio agresseurs en Milieu tropical, ou il effectue la caractérisation moléculaire de la diversité de *Bemisia tabacci* (white fly) vecteur des viroses de manioc. Ceci se fait à travers une convention signée entre **IFA Yangambi et l'Université de la Reunion en France**,
- **Tanzito Adumani Georges** à **Makerere University, College of Agricultural Science and Environmental Sciences, School of Agricultural Sciences, Departement of Extension and Innovation Studies**. Self sponsored student, no scholarship.



IFB YANGAMBI





THANKS FOR YOUR
ATTENTION

MERCI BEAUCOUP POUR VOTRE ATTENTION

WE BA LE

AKSANTE SANA

MATONDI MINGI

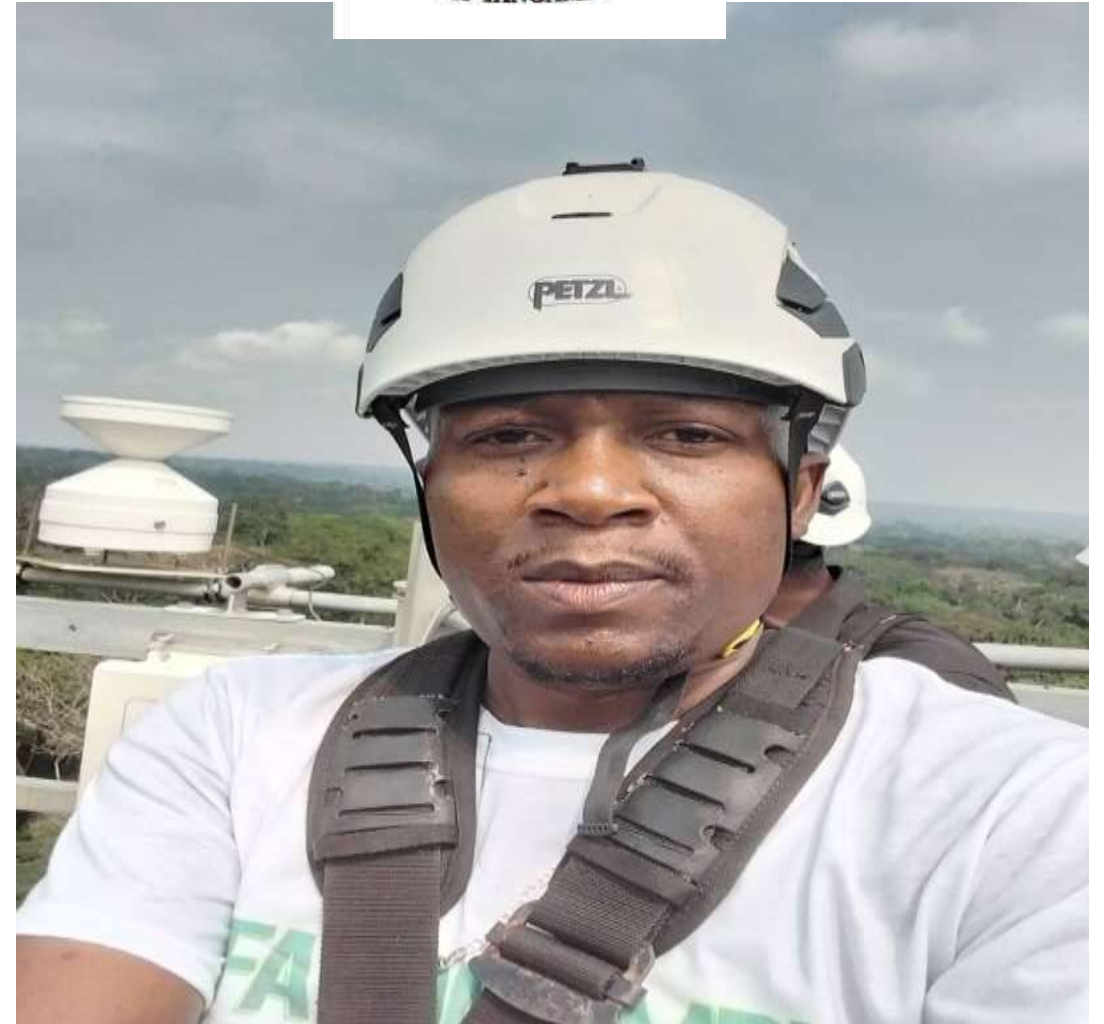

TOUR A FLUX DE YANGAMBI, Mesuse CO2, meteorological data

